

Patient report

Bio-Rad DATE: 02/10/2020
D-10 TIME: 09:58 AM
S/N: #DJ4I016123 Software version: 4.30-2
Sample ID: 10532461
Injection date 02/10/2020 09:53 AM
Injection #: 10 Method: HbA1c
Rack #: --- Rack position: 6

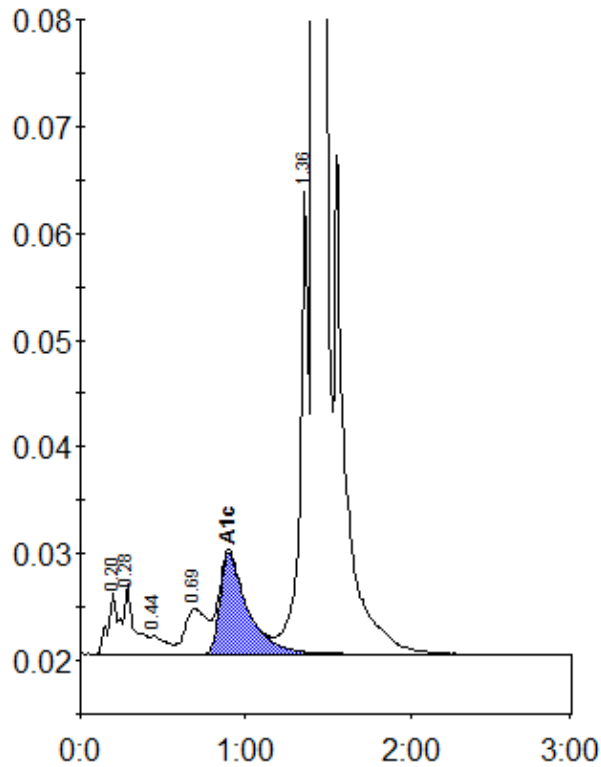

Peak table - ID: 10532461

Peak	R.time	Height	Area	Area %
A1a	0.20	5782	26806	0.9
A1b	0.28	6535	27070	0.9
F	0.44	1667	11453	0.4
LA1c/CHb-1	0.69	4187	38566	1.3
A1c	0.90	9415	110309	5.5
P3	1.36	43297	149455	5.1
A0	1.42	828525	2550112	87.5
Total Area:		2913772		

Concentration:	%
A1c	5.5